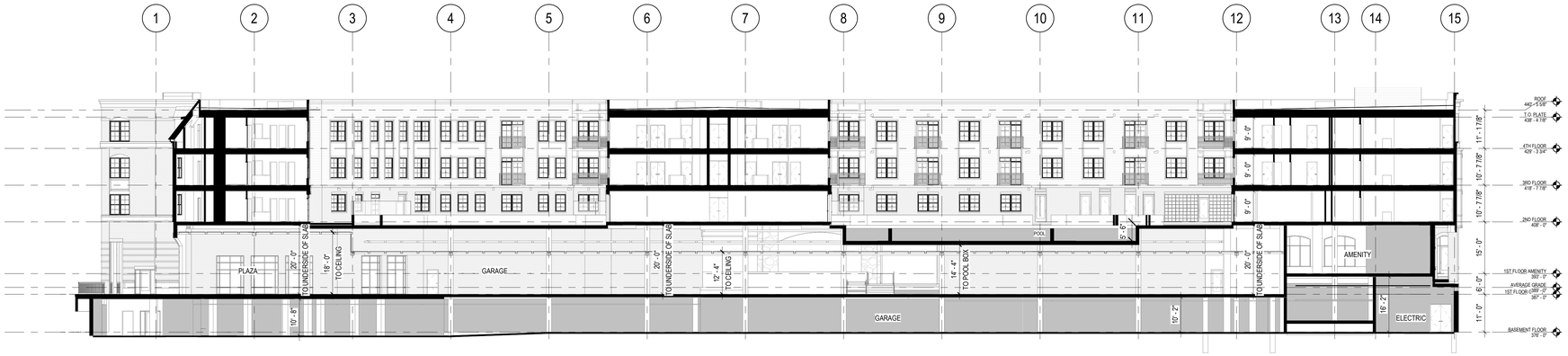

BUILDING SECTION 2 | SCALE: 1/16" = 1'-0" | 2

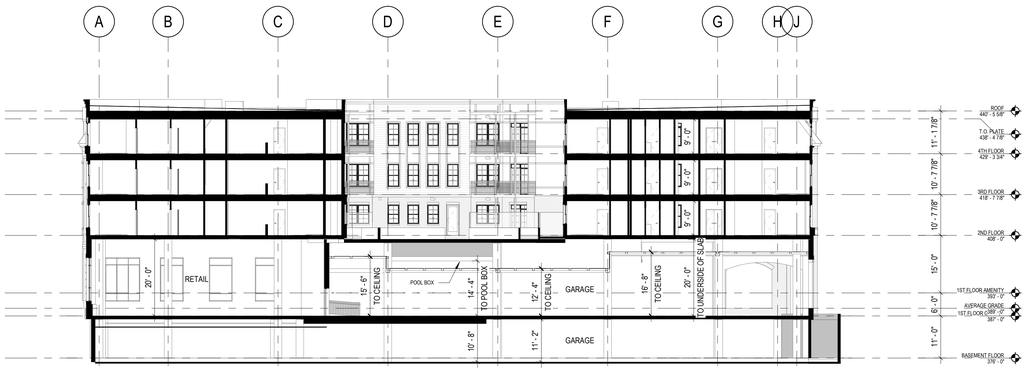

BUILDING SECTION 1 | SCALE: 1/16" = 1'-0" | 1

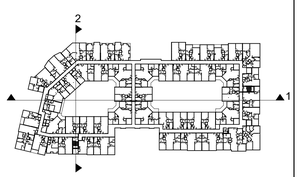

KEY PLAN

ktgy
Architecture + Planning
8609 Westwood Center Dr
Suite 600
Tysons, VA 22182
ktgy.com
703.992.6116

KTGY Project No: #2019-0073

Developer

HEKEMIAN

Hekemian & Co, Inc.
505 Main St, Suite 400

Hackensack, NJ 07602
PHONE NO. 201.487.1500
FAX NO. 201.487.7881

COMMONWEALTH OF VIRGINIA
BENJAMIN KASDAN
Lic. No. 0401043390
ARCHITECT

444 MAPLE AVENUE

VIENNA, VIRGINIA

No.	Date	Description

It is the clients responsibility prior to or during construction to notify the architect in writing of any perceived errors or omissions in the plans and specifications of which a contractor thoroughly knowledgeable with the building codes and methods of construction should reasonably be aware. Written instructions addressing such perceived errors or omissions shall be received from the architect prior to the client or clients subcontractors proceeding with the work. The client will be responsible for any defects in construction if these procedures are not followed.

PERMIT SET

MAY 8, 2020

SECTION

A4-01

COPYRIGHT ©